

eagleEdge

PROVEN FUEL SAVINGS

Business overview



Fuel & CO₂ Savings



Reinforced Driver Training



Driver Regulation



Meet the team



Prof. Gerry Lyons, Co-founder

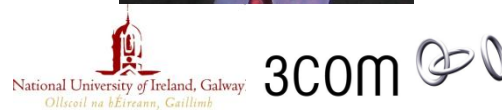

Jason Byrne, Co-founder



Fanie Meiring, Co-founder



Neil Fraser, Éire sales



Richard D'Silva, UK sales

The market

Éire market:	100,000 vehicles
UK Market:	450,000 vehicles
EU & US:	13,000,000 vehicles

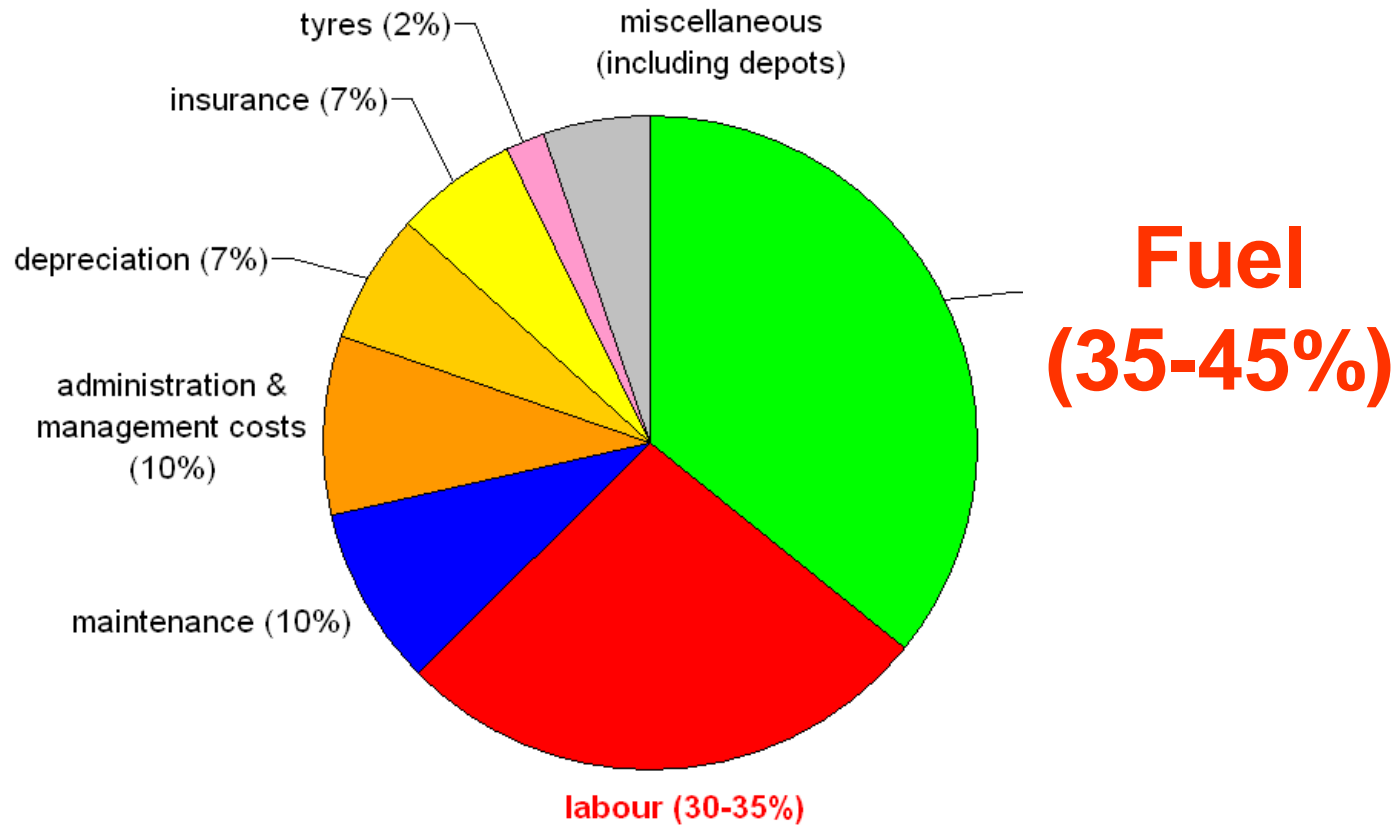

FuelGauge



Average Hard Acceleration

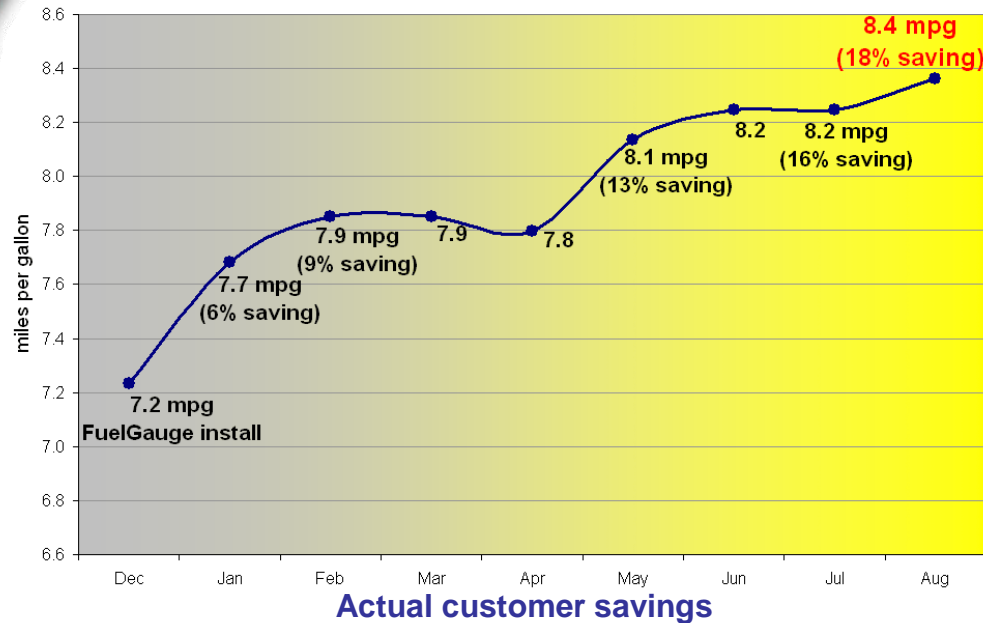
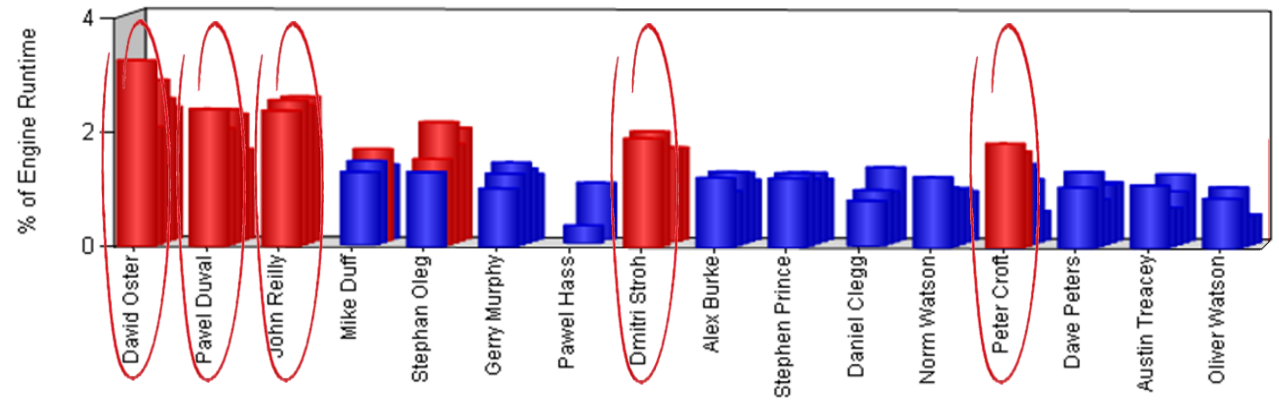

Unit rental @ €65 per month

3-year contract

Example:

100 vehicle fleet

5-year fuel spend: €25m

10% saving

CO₂ saving: 6,240 tonnes



Strategic relationships & customers

Customers



Strategic Relationships



Competition

Indirect



GPS tracking



Driver training



Fuel storage

Direct



Barriers to entry

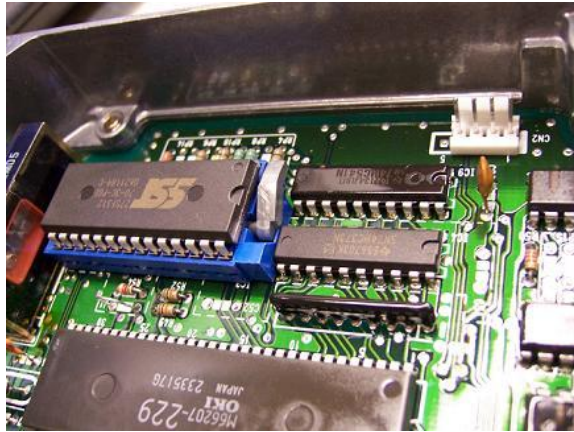

**Technical know-how
(beyond GPS tracking)**



**Supply Chain
Management**



Development Time



Bootstrapped to market
No external investment to date
100% owned by co-founders



Sales & Marketing
Value-added R&D

€120,000

+



ENTERPRISE
IRELAND
matching

BES

Fully BES-approved
Non-executive Chairman

eaglEdge Ltd.

📍 Storm House, Galway Business Park, Upper Newcastle Road, Galway, Ireland.

🌐 www.eaglEdge.eu @ info@eaglEdge.eu

☎ +353 (0)91 442048

Jason Byrne

Director & co-founder

@ jasonbyrne@eaglEdge.eu

☎ +353 (0)86 8419094

“eaglEdge is a leading innovator in fuel saving technology for the bus, coach & haulage industries.”

RouteOne magazine